



- **BUILDING IN EXCELLENT CONDITION**
- **EASY ACCESS TO SR8 & SEASONS RD. OR SR8 & SR303 INTERCHANGES**

**FREESTANDING
LIGHT INDUSTRIAL**

Property Specifications:

Total Building:	18,095 SF
Warehouse:	15,550 SF
Office:	2,595 SF
Year Constructed:	1997
Docks:	Two (2) with levelers (8'x10')
Drive-Ins:	Two (2) (16'x12') & (10'x12')
Ceiling Height:	15'
Lighting:	T-5
Construction:	Block Metal
Roof:	Standing Seam
Air Conditioning:	Office
Parking:	Paved Asphalt
Power:	1600A/480V/3PH

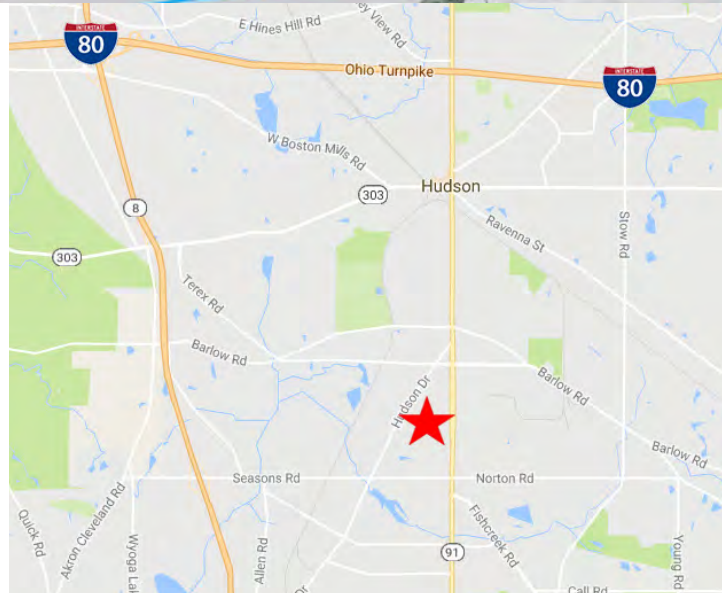

Matthew Beesley, SIOR
Principal
216.525.1466
mbeesley@crescorealestate.com

3 Summit Park Drive,
Suite 200
Cleveland, Ohio 44131
Main 216.520.1200
Fax 216.520.1828
crescorealestate.com

Independently Owned and Operated / A Member of the Cushman & Wakefield Alliance

Cushman & Wakefield Copyright 2015. No warranty or representation, express or implied, is made to the accuracy or completeness of the information contained herein, and same is submitted subject to errors, omissions, change of price, rental or other conditions, withdrawal without notice, and to any special listing conditions imposed by the property owner(s). As applicable, we make no representation as to the condition of the property (or properties) in question.

FOR SALE OR LEASE

1239 Hudson Gate Drive
Hudson, Ohio 44236



Floor Plan

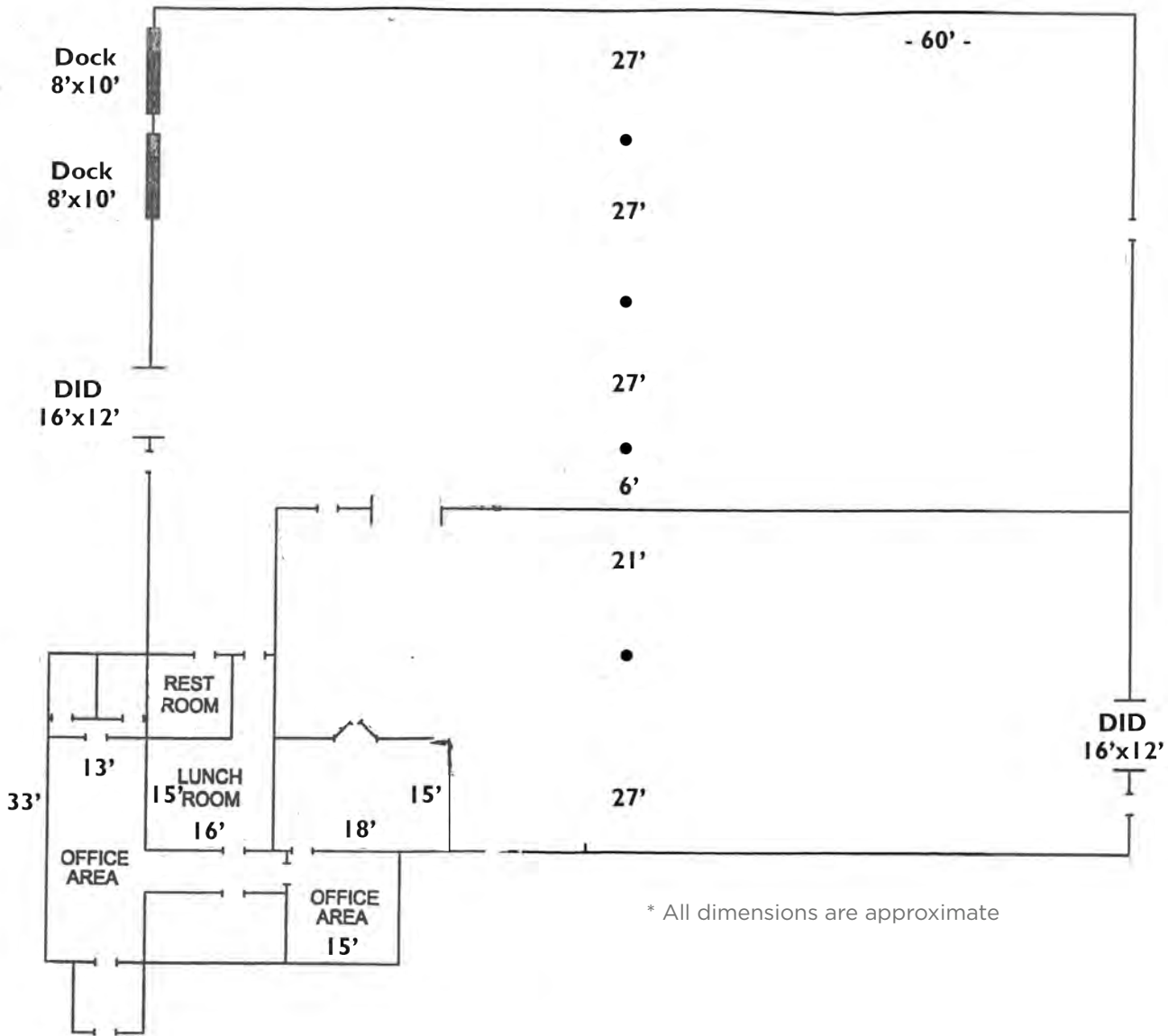

Matthew Beesley, SIOR
Principal
216.525.1466
mbeesley@crescorealestate.com

3 Summit Park Drive,
Suite 200
Cleveland, Ohio 44131
Main 216.520.1200
Fax 216.520.1828
crescorealestate.com

Independently Owned and Operated / A Member of the Cushman & Wakefield Alliance

Cushman & Wakefield Copyright 2015. No warranty or representation, express or implied, is made to the accuracy or completeness of the information contained herein, and same is submitted subject to errors, omissions, change of price, rental or other conditions, withdrawal without notice, and to any special listing conditions imposed by the property owner(s). As applicable, we make no representation as to the condition of the property (or properties) in question.

Aerial Map



*Future lot - approximate dimensions

Hudson Neighbors Include:

- Summa Health & Wellness Center
- Jo-Ann Stores
- Little Tikes
- Allstate Insurance
- Catastrophe Management
- Kobelco Stewart Bolling
- Meyer DC
- Gemco Medical
- Universal Screen Arts
- Wolters Kluwer

Matthew Beesley, SIOR

Principal
216.525.1466
mbeesley@crecorealestate.com

3 Summit Park Drive,
Suite 200
Cleveland, Ohio 44131
Main 216.520.1200
Fax 216.520.1828
crecorealestate.com

Independently Owned and Operated / A Member of the Cushman & Wakefield Alliance

Cushman & Wakefield Copyright 2015. No warranty or representation, express or implied, is made to the accuracy or completeness of the information contained herein, and same is submitted subject to errors, omissions, change of price, rental or other conditions, withdrawal without notice, and to any special listing conditions imposed by the property owner(s). As applicable, we make no representation as to the condition of the property (or properties) in question.

Summary (33749)



1239 HUDSON GATE DRIVE

1239 Hudson Gate Drive
Hudson, OH 44236

County:	Summit
Market:	SE-Z2
Sub Market:	Summit County North/Portage County
Land Size (Acres)	2.4 Acres
Available SF:	18,095 SF
Building SF:	18,095 SF
Industrial SF:	15,500 SF
Office SF:	2,595 SF

General Listing/Transaction Information

Asking Price:	\$800,000.00 \$44.21 Per SF
Asking Rate:	\$4.75 NNN Per Year
Transaction Type:	Lease/Sale
Total Additional Rent:	\$1.95
Vacancy Type:	Direct

Parking

# Spaces:	12
------------------	----

Loading & Doors

# GL/DID:	2
GL/DID Dim. (H x W)	16'x12' & 10'x12'
Total Doors:	2

Contacts

Listing Broker(s)	Matthew Beesley, SIOR CRESCO Real Estate 216.525.1466 mbeesley@crescorealestate.com
--------------------------	--

Building

Construction Status:	Existing
Primary Use:	Light Industrial
Floors:	1
Multi-Tenant:	Single-Tenant
Year Built:	1997
Current Occupancy %:	0.00%
# Buildings:	1
Construction Type:	Steel/Masonry/Metal
Roof Type:	Metal/Standing Seam
Roof Age:	1997
Deck Type:	Metal
Floor Type:	Concrete
Lighting Type:	T-5
Sprinkler:	No
Heat:	Gas/Forced Air
AC:	HVAC-Office
Ceiling Ht:	15' (Min) 16' (Max)
Column Spacing:	27x60

Utilities

Gas:	Dominion
Water:	Well
Sewer:	County
Power:	480 v 1600 a 3 p
Power Supplier:	HPP

Site

Land SF:	104,544 SF
Parcel Number:	30-09423
Zoning:	Industrial
Land Condition:	Excellent

Crane

Comments

Listing Comments: Excellent freestanding small building for multiple industrial uses. Versatile building with docks, drive-in doors, heavy power & in move-in condition.